Mendip Outdoor Pursuits | Direction to Congresbury Yeo

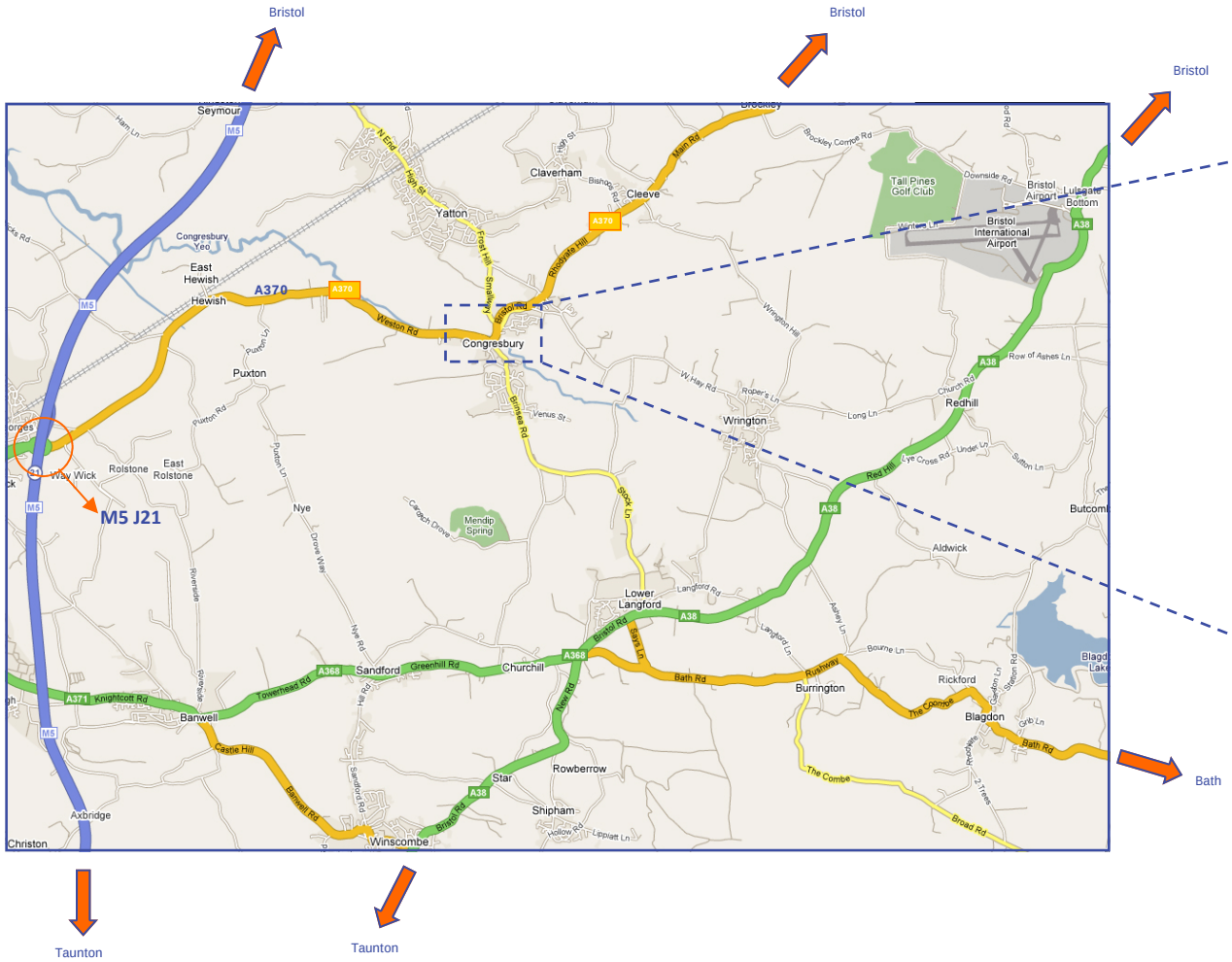

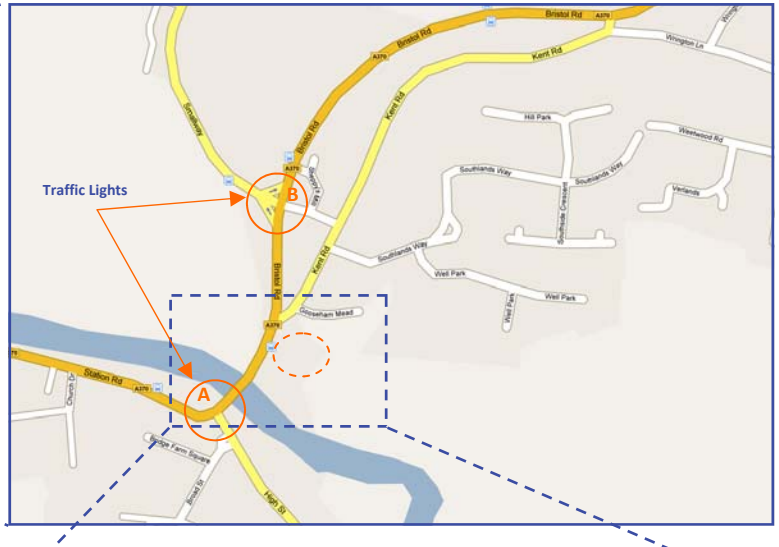

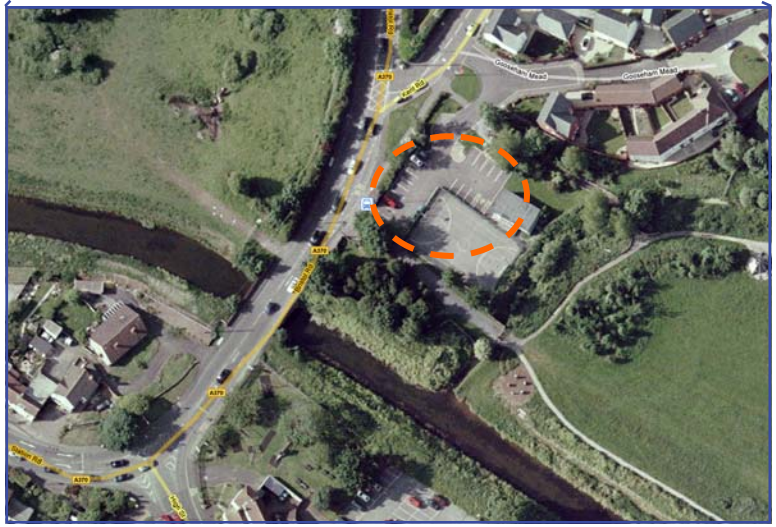

Directions to Congresbury from M5 J21

- Head towards Bristol along A370
- At the traffic lights (A) continue towards Bristol (A370)
- After the traffic lights cross the river then take the first right turn
- Take the next immediate right
- Enter the car park

Directions to Congresbury from Bristol

- Leave Bristol along A370 following signs for Weston-S-Mare
- In Congresbury you will pass through traffic lights (B)
- After the traffic lights take the first turning on the left
- Take the next immediate right
- Enter the car park

These Directions should be used in conjunction with a road atlas | The nearest postcode for GPS is BS49 5BX

MENDIP OUTDOOR PURSUITS, The Warehouse, Silver Street, Congresbury, Bristol BS49 5EY a.
01934 834877 t.
01934 834888 f.
info@mendipoutdoorpursuits.co.uk e.
www.mendipoutdoorpursuits.co.uk w.